

Planning Permit No. A/1918/97

APPROVED

SUBJECT TO THE CONDITIONS IN THIS OFFICE LETTER.

No. A2/7782/97 Date 12/97

FOR MEMBER SECRETARY
MADRAS METROPOLITAN
DEVELOPMENT AUTHORITY.
MADRAS - 600 008.

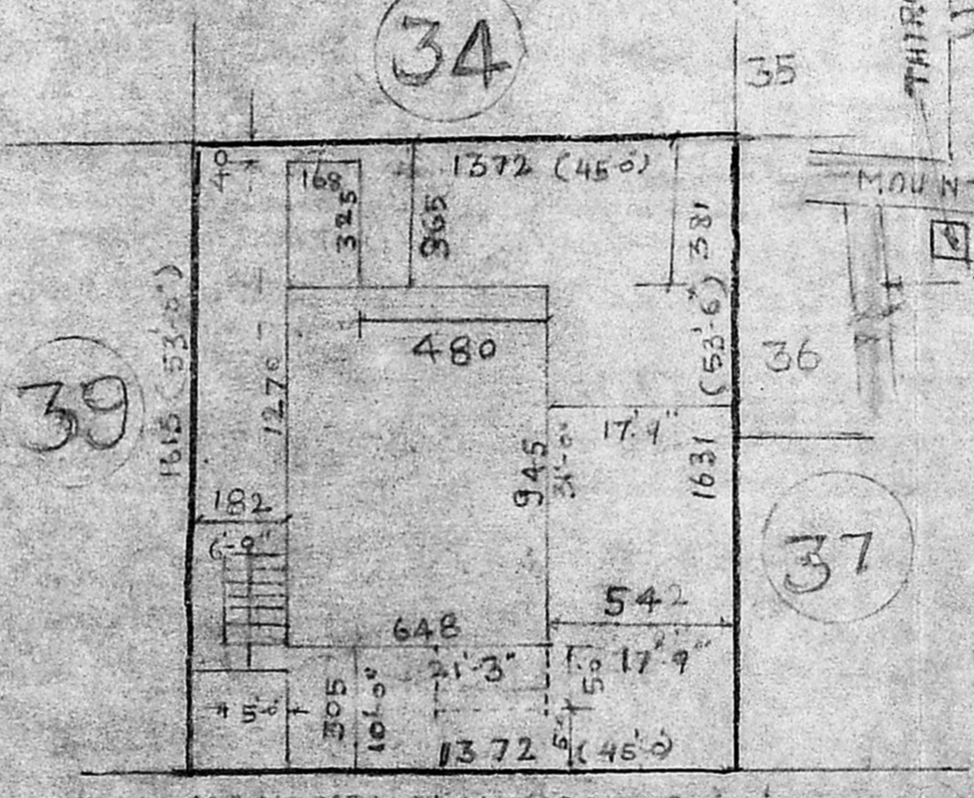
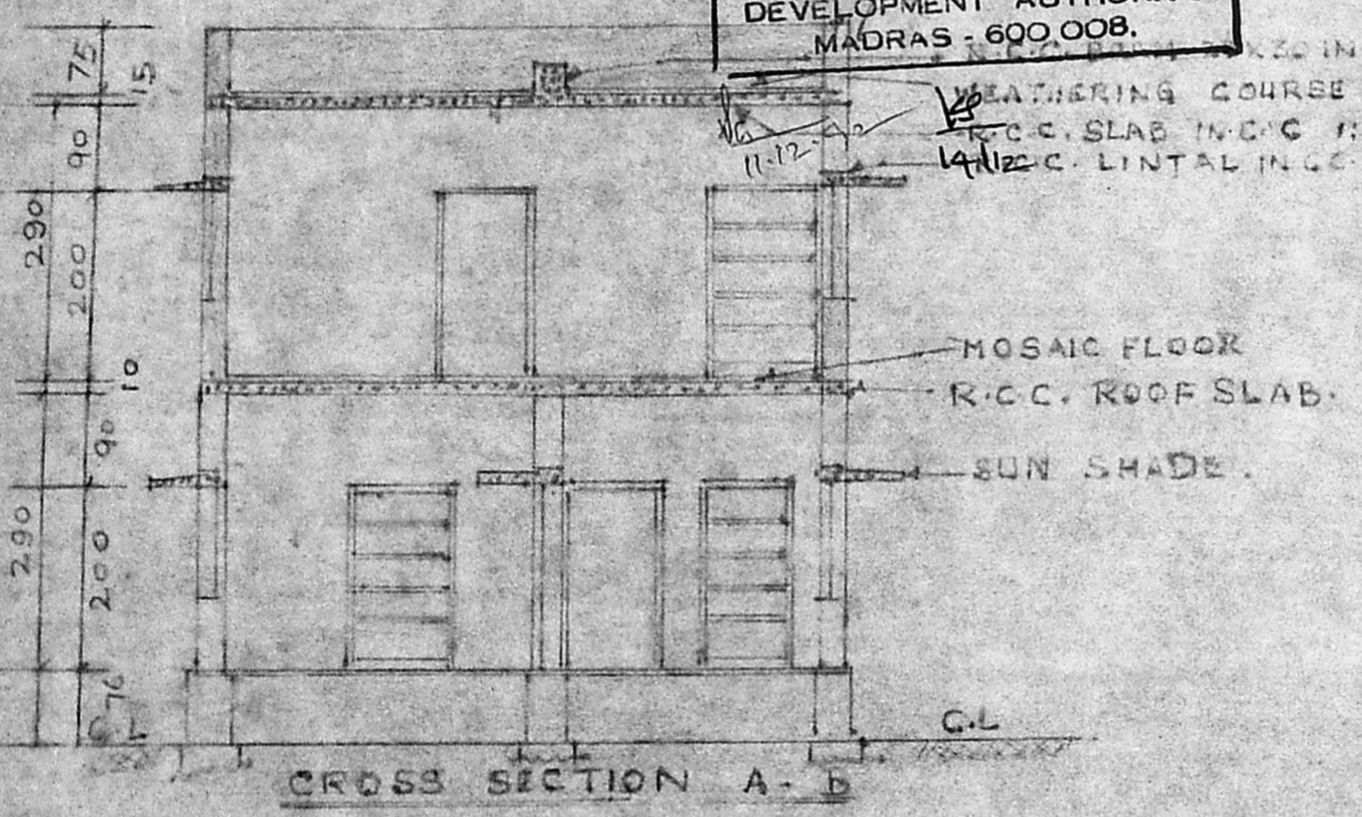
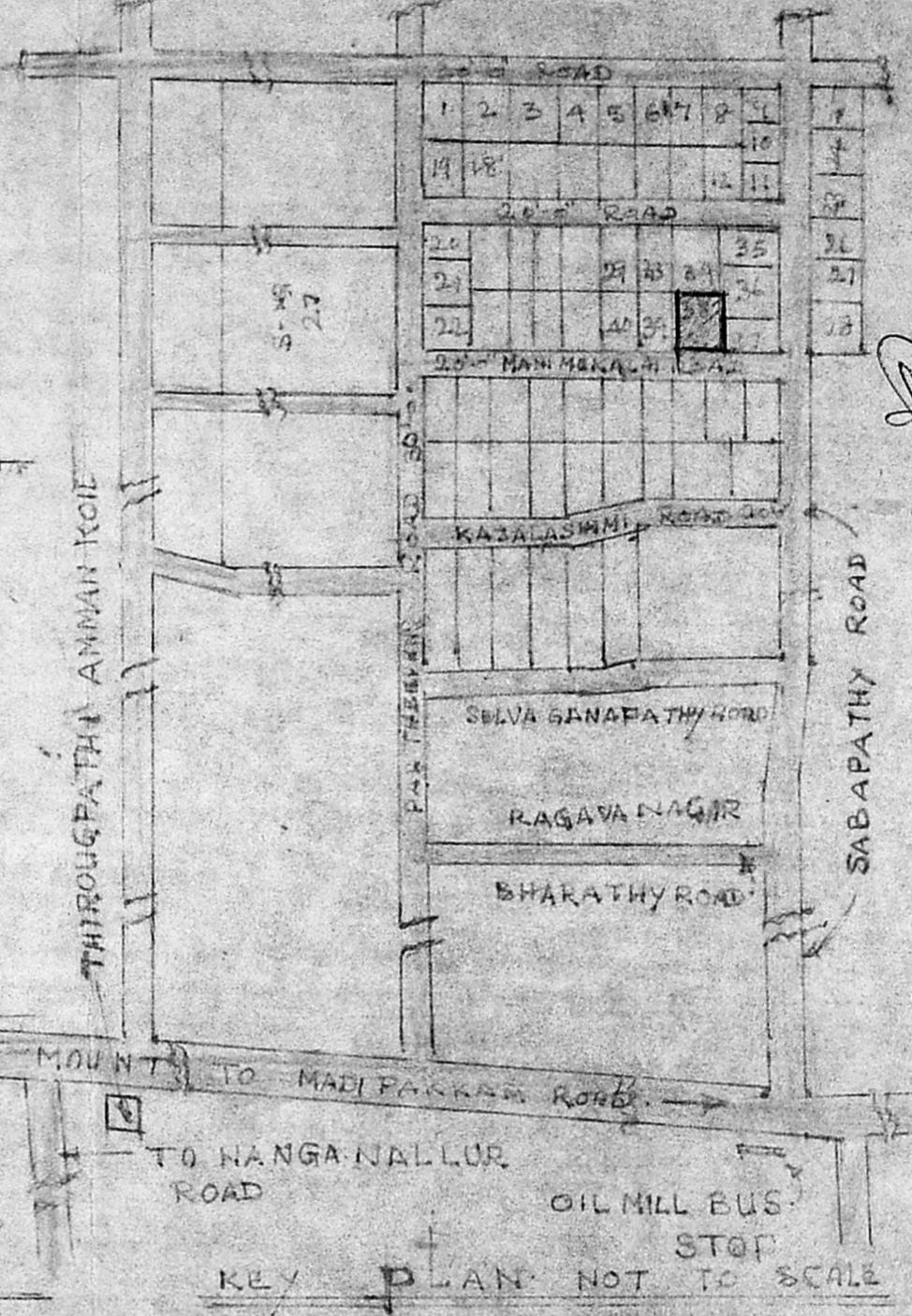
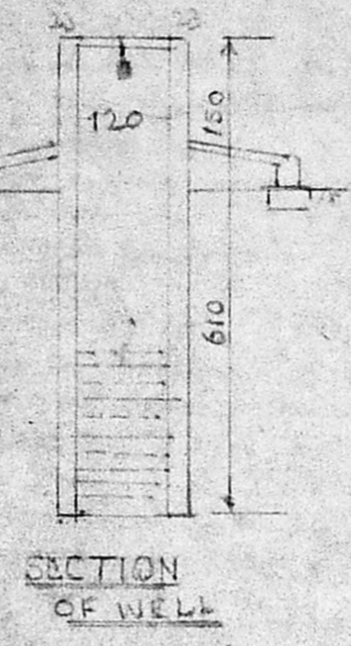
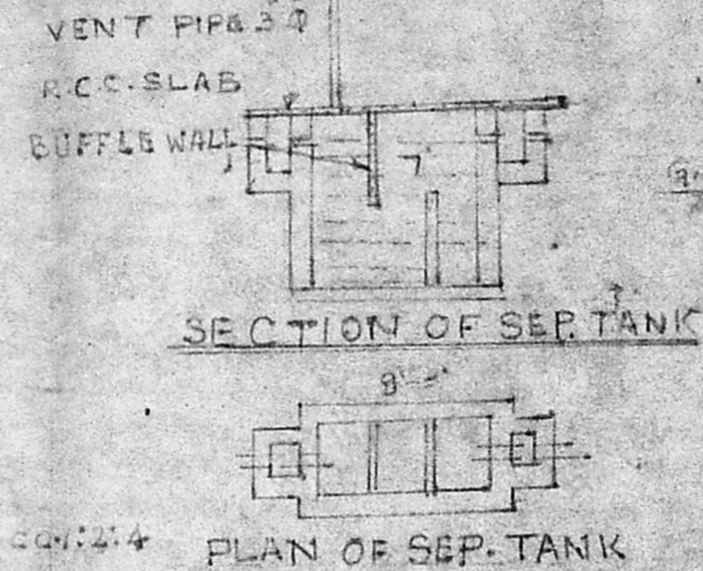

SCHEDULE OF JOINERIES

1. DOOR-DI- 90x200 3'-0" x 6'-7"
2. DOOR-DI- 75x200 2'-6" x 6'-7"
3. WINDOW-W- 90x120 3'-0" x 4'-0"
4. WINDOW-W- 125x120 4'-5" x 4'-0"
5. VENTILATORY- 60x45 2'-0" x 1'-6"

COLOUR INDEX

1. PROPOSED CONSTRUCTION
2. SITE BOUNDARY
3. R.C.C. ROAD

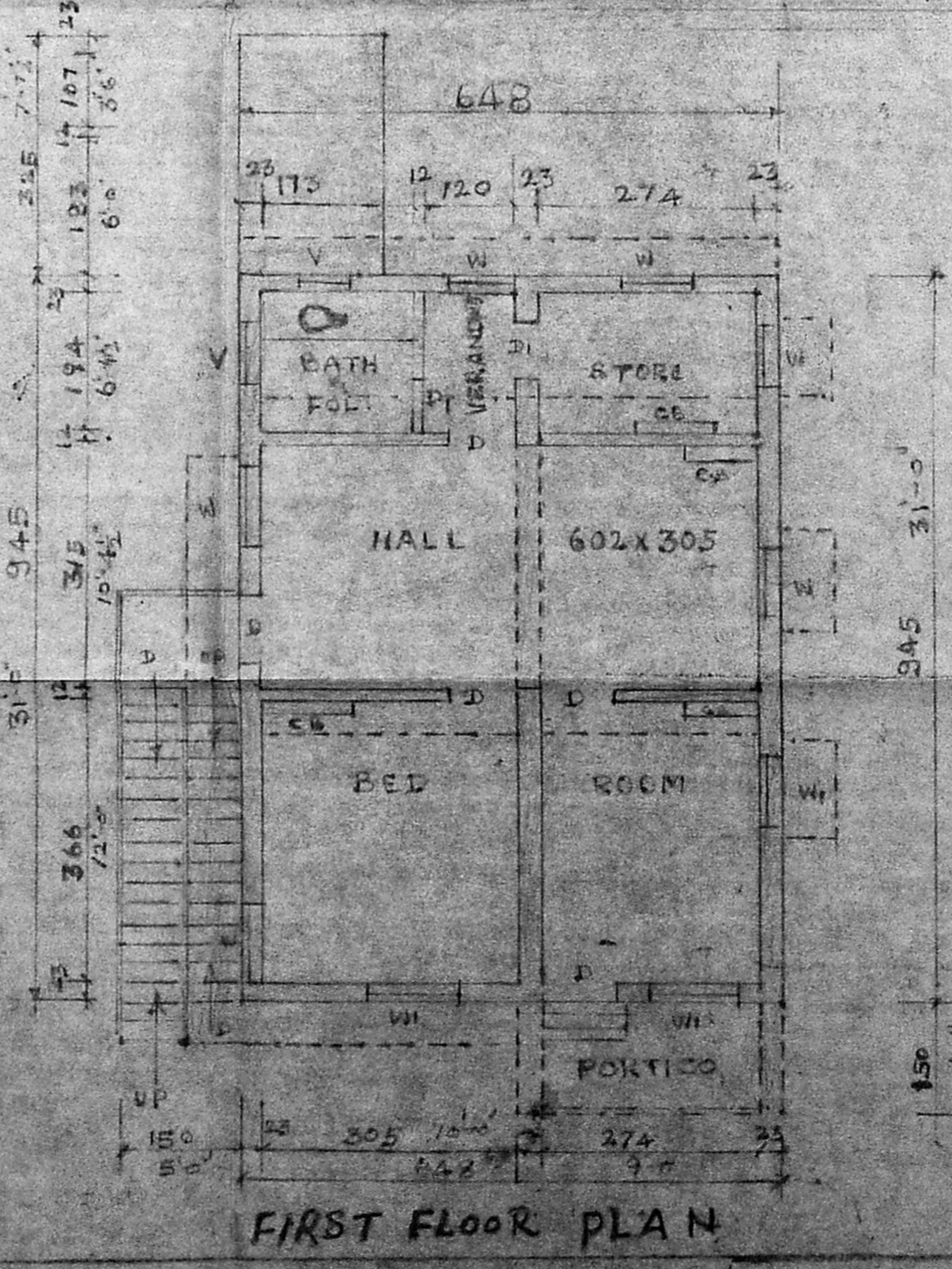
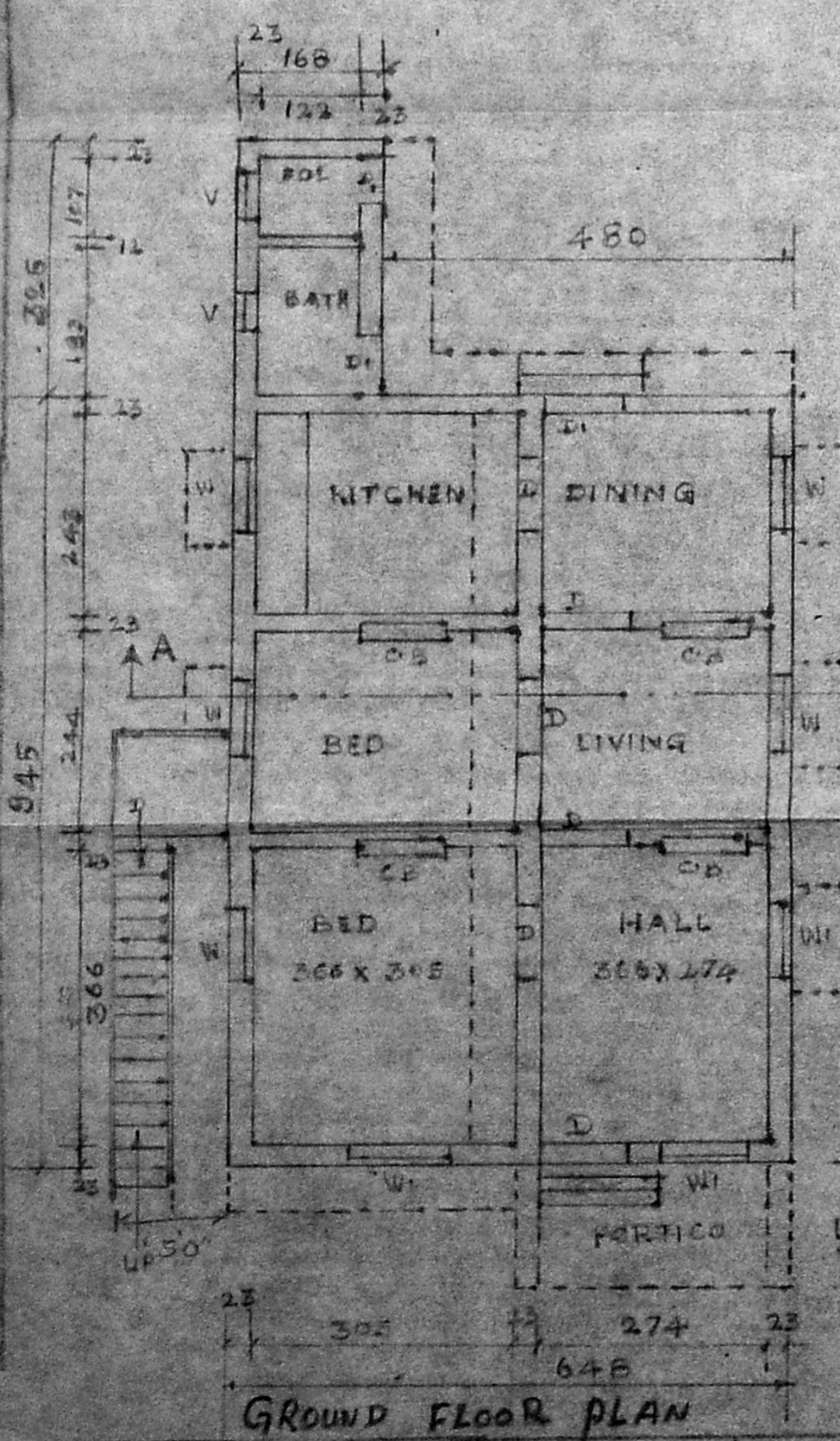

PLAN SHOWING THE PROPOSED CONSTRUCTION OF A DWELLING HOME FIRST FLOOR OF THIRUMATHY SOUNDARI IN PLOT NO 38, S/N 37/2 AT ULLAGARAM VILLAGE, SAIDAPET TK CHINGLEPET DISTRICT.

AREA OF PROPOSED CONSTRUCTION 61.24M² OR 658.7589 SQ. FT.

AREA OF PLOT 222.68M² OR 2396 SQ. FT.

ALL MEASUREMENT IN C.M.

SCALE 1/8" CM. TO A METER OR 1:600.

A. Mariappan

A. MARIAPPAN, B.E.M.I.E.,
Chartered Engineer & Valuer,
Class I-Licensed Surveyor,
Corporation of Madras,
OFF. No. 6, P.T. RAJAN SALAI,
ASHOK NAGAR, MADRAS-600 083.
(Phone: 4824661)

N. Soundari,
OWNER

R.P.
29/6/97